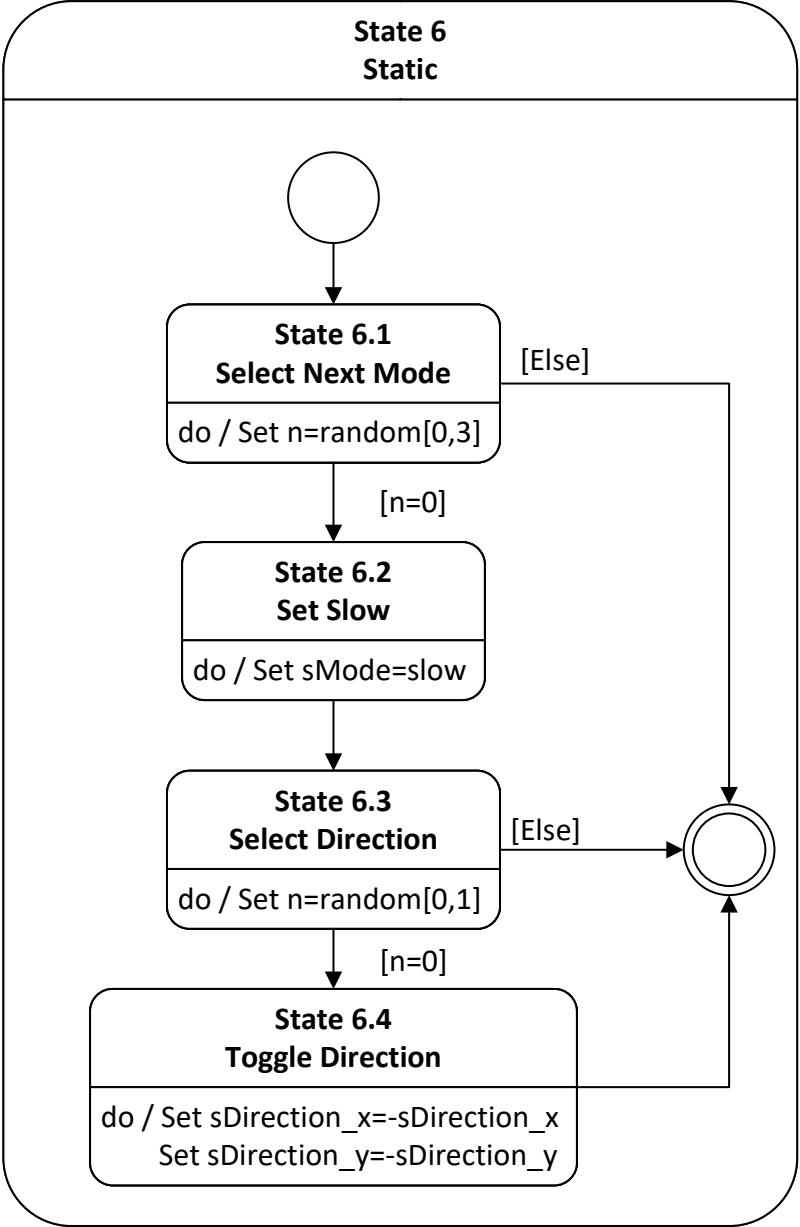
State 6
Static
State 6.1
Select Next Mode
do / Set n=random[0,3]
[Else]
[n=0]
State 6.2
Set Slow
do / Set sMode=slow
State 6.3
Select Direction
do / Set n=random[0,1]
[Else]
[n=0]
State 6.4
Toggle Direction
do / Set sDirection_x=-sDirection_x
Set sDirection_y=-sDirection_y